

# School sorted. Savings secured.



**Save up  
to 40%\***  
with an  
Education Season  
ticket



**NORTHERN**

*Go do your thing*

\*T&Cs apply. Students aged 11-16 save up to 40% with Education Season tickets vs the cost of an equivalent child season ticket. Visit [northernrailway.co.uk/education](http://northernrailway.co.uk/education)

# Let them travel to school with confidence.

Starting high school is a big step - let us make the journey easier.

New routines, new surroundings, new responsibilities... starting Year 7 can feel like a lot. **Education Season train tickets** help remove one big worry by giving your child reliable and cost-effective travel from day one.

The train can be a great option for your child to travel confidently to and from school.

## What is an Education Season ticket?

Our annual and term-time Education Season tickets offer the best-value way for children to travel by train. **Save up to 40% off child-price fares** and enjoy **365 days of unlimited travel** between two chosen stations — any day, any time. No daily tickets, no queues, no stress.

Choose the ticket type that works for your family:

- **Annual ticket** – best overall value
- **Term-time ticket** – flexible around your school year

Get your child's ticket here



or visit  
[northernrailway.co.uk/education](https://northernrailway.co.uk/education)

## Why choose an Education Season ticket?

### ✔ Great savings

- Save up to **40%** compared with buying daily child tickets
- Unlimited train travel between home and school on Northern or TransPennine Express services
- Annual or term-time ticket options

### ✔ Simple and convenient

- One ticket covers all train travel — no morning queues or daily app bookings
- Helps build a smooth school-day routine from the very beginning

### ✔ Supported travel

- Encourages independence and builds their confidence
- Reduces road congestion at school drop off zones
- Children can travel by train with friends on familiar, consistent services

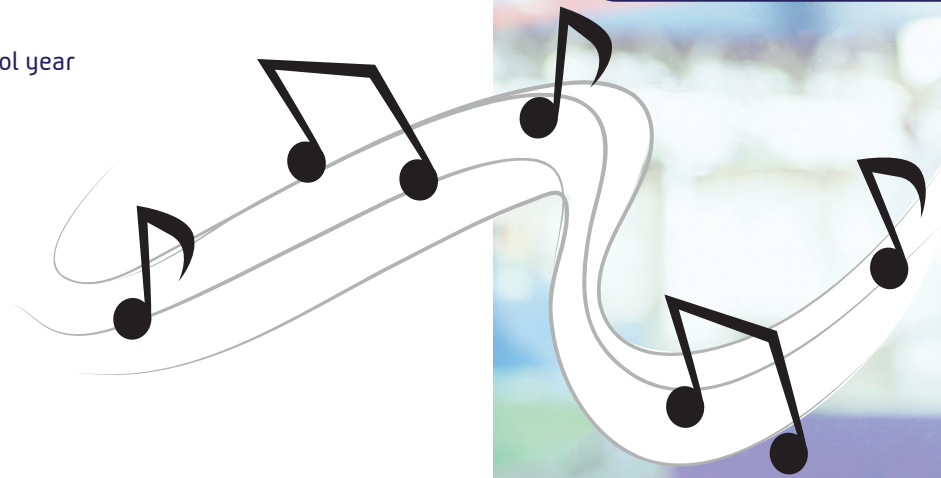

# Settling In tickets

Help your child practise their new school journey with our **NEW Settling In tickets\***.

If your child is starting Year 7 in the new school year, we're offering them the chance to practise their new journey to school with you by their side, with a complimentary **Settling In ticket**.

This gives you and your child the opportunity to:

- Learn the route before school starts
- Build confidence and get familiar with travelling by train
- Practise your family's new morning routine
- Reduce first week nerves - for parents and guardians as well as kids!

**Settling In tickets** allow one adult and one child travel for free, for one day to 'practise' - so everyone feels calm and confident on the big day.

They're ideal for induction days, transition visits and settling-in days or simply to just give it a go together.

## How to get your Settling In ticket:

To claim your complimentary ticket for one adult and one child, just fill out the form at: [northernrailway.co.uk/tickets/settling-in](https://northernrailway.co.uk/tickets/settling-in)

Or email us at: [education@northernrailway.co.uk](mailto:education@northernrailway.co.uk)



NORTHERN

*Go do your thing*

\* T&Cs apply. Settling In tickets are valid for travel on Northern services only and valid for one adult and one child travelling together. Tickets must be booked and all travel completed by 30 September 2026 (inclusive). Non-refundable, non-exchangeable and no cash alternative. Subject to availability and Northern's Conditions of Travel. For full Terms & Conditions, visit [northernrailway.co.uk/tickets/settling-in](https://northernrailway.co.uk/tickets/settling-in).